MICROCOPY RESOLUTION TEST CHART

(ANSI and ISO TEST CHART No. 2)

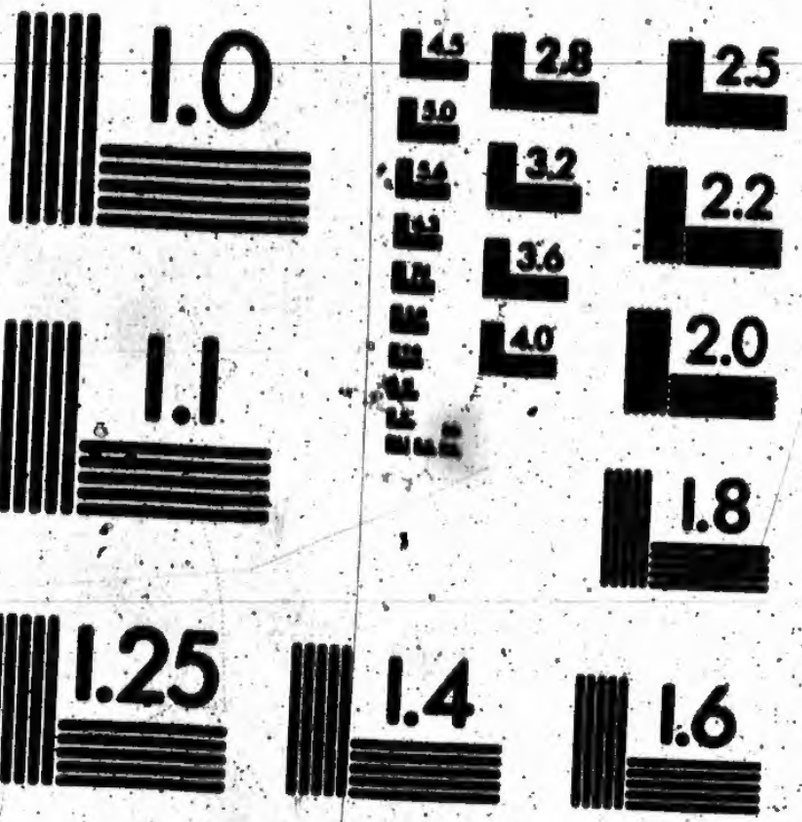

APPLIED IMAGE Inc
1653 East Main Street
Rochester, New York 14609 USA
(716) 482 - 0300 - Phone
(716) 288 - 5989 - Fax

No. on Roll.	Name.	Lot.	Con.	Title.	P.O.
J 489	Williams Eckhard	11	11	Owner	3
J 903	Willert Charles	18	N B	Tenant	7
J 495	Yearly Thomas	8	11	Owner	3
J 496	Yearly William	8	11	F S	3
J 541	Zyler Malchoir.....	20	12	Owner	5

PART II.—List of Persons entitled to vote at Municipal Elections ONLY.

407	Brown Adam	pt 11	8	Owner	3

PART III.—List of Persons entitled to vote at Elections to the Legislative Assembly ONLY.

VOTERS' LISTS,

1881.

TOWNSHIP OF STEPHEN

(COUNTY OF HURON.)

List of persons entitled to vote at Municipal Elections and Elections to the Legislative Assembly.

Sub-Section 4 of Section 2, of the Act to Consolidate and Amend the Law respecting Voters' Lists:

4. The Sheriff shall immediately upon receipt of his copies cause one of them to be posted up in a conspicuous place in the Court House; the Clerk of the Peace, upon receipt of his copies, shall cause one of them to be posted in a conspicuous place in his office: every Public or Separate School Head Master or Mistress shall in like manner put up one on the door of the School House; and every Postmaster shall post up one of his copies in his Post Office. 39 V., C. 11, S. 4, S. S. 2.

No. on Roll.	Name.	Lot.	Con.	Title.	P.O.
42	Tenant John	43, 44	Centrialia	O	2
37	Towle George	pt 33	"	O	2
1	Towle Thomas	4, 5	1	"	1
J 159	Trainer Patrick	12	4	T	2
36	Walker Andrew	S ½ 24	Centralia	O	2
J 102	Walker James	11	2	"	1
J 104	Walker William	12	2	"	1
J 111	Walrond George B	pt 23	2	"	1
111	Walrond George	pt 23	2	"	1
J 139	Walker Robert	10	3	"	2
J 61	Welber George	9, 10	1	"	2
J 140	Walsh William H	12	3	Tenant	1
140	Walsh William	12	3	Owner	1
J 160	White John	4	4	"	2
31	White Thomas	114, 115	Centralia	"	1
159	White William	5	4	Tenant	2
J 45	Wilson James	69, 74	Centralia	Owner	2
30	Wilson James D	132, 133	"	"	2
J 90	Winer William	pt 4	2	"	2
124	Wilson Charles	1	3	"	2
125	Wilson John	1	3	F S	2
J 158	Wilson Thomas	3	4	Owner	2
160	Willis George	5	4	"	1
J 144	Willis Thomas	16	3	"	1
144	Willis James	16	3	Tenant	1
J 114	Jory Elijah	19	2	Owner	1

PART II.—List of Persons entitled to vote at Municipal Elections ONLY.

63	Bowden Isaac	pt 20	A	Owner	1
33	Linyard Charles	130	Centralia	"	2
38	Luker Isaac	100	"	"	2
28	Mitchell Thomas	pt 4	1	"	2
13	McNamer George	pt 4	Centralia	"	2

PART III.—List of persons entitled to vote at Elections the Legislative Asiembly ONLY.

P.O.	No. on Roll.	Name.	Lot.	Con.	Title.	P.O.
2	J 49	Hicks Francis	pt 1	1	Owner	2
1	J 52	Hicks Richard	pt 2, 3	1	"	2
1	82	Hill George	pt 20	1	"	1
3	J 87	Hicks William	pt 1, 2	2	"	2
2	J 99	Hill Walter	8	2	"	2
	J 62	Holman Samuel	pt 10	1	Tenant	1
	62	Holman Louis	pt 10	1	Owner	1
	J 107	Hogarth Stephen	pt 12, 13	2	"	1
2	105	Hogarth Wilson J	pt 12, 13	2	"	1
1	J 106	Hogarth Stephen	pt 12, 13	2	"	1
2	J 59	Hodgins James	8	1	"	2
1	20	Hodgins Thomas	10	3	"	2
1	120	Huston Thomas	4, 5	3	"	2
1	51	Huxtable Thomas	pt 2	1	"	2
7	19	Hooper Adolphus	pt 5	1	"	2
1	131	Huston Henry	pt 5	3	"	2
2						
	113	Kestle Thomas sr	24	2	Owner	1
	113	Kestle Thomas jr	24	2	Tenant	1
1	47	Kirk William J	52, 53	Centralia	Owner	2
2						
2						
2	J 67	Lamport Edward	pt 17	1	Owner	1
2	J 68	Lamport Benjamin	pt 17	1	F S	1
2	J 126	Lane James	2	3	Tenant	3
	J 63	Lewis George	pt 16	1	Owner	1
	J 109	Leathorne Robert	15	2	"	1
	J 21	Lingard Charles	pt 20	Centralia	"	2
1	39	Luker Robert	40, 41	"	"	2
1	40	Luker William	170, 171	"	"	2
2	41	Luker Thomas	37	"	"	2
1						
1						
	62	Martin William	pt 10	1	Owner	1
	J 70	Manning John	16, 17	1	Tenant	1
1	70	Manning Richard	16, 17	1	Owner	1
12	164	May Thomas	pt 16	4	"	1
2	J 59	Mitchell Robert	3	2	"	2
1	128	Mitchell James	3	3	"	2
	186	Morrish Charles W	22, 23	4	"	1
	14	Moffatt William	25, 32	Centralia	"	2
	J 46	Murray Thomas	160, 169	"	"	2
	J 148	Mosty Henry	10	4	"	5
1						
1						
1	J 27	McPeik James	173	Centralia	Owner	2
2	42	McFalls Robert	10	"	"	2
1	43	McIntosh James C	96, 97	"	"	2
1	J 57	McCoy Robert	6	1	"	2
1	J 58	McCoy Samuel	6	1	"	2
1	126	McPhillips Patrick	2	3	"	1
1						
3						
3	11	Nairn Thomas	pt 4	Centralia	Owner	1

No. on Ro'l.	Name.	Lot.	Con.	Title.	P.O.
J 26	Carlott Henry	172	Centralia	Owner	2
76	Carling Isaac	pt 20	1	"	1
J 143	Christie Charles	14	3	"	1
J 173	Cookwill William J	13	4	"	3
96	Collingwood Thomas	pt 6	3	"	2
J 100	Davis Samuel	69	Centralia	Owner	2
84	Davis Richard	S ½ 17	3	"	1
31	Dempsey James	114, 115	Centralia	Tenant	2
J 115	Denney Charles	20	2	"	1
J 112	Dearing William	pt 23	4	Owner	1
J 177	Dearing Abraham	16	4	Tenant	1
J 114	Down William	19	2	"	7
J 821	Dunsford William	4	N B	Owner	1
44	Derm Michael	on 4	1	"	2
78	Elliott B V	on 20	1	Owner	1
J 93	Elliott David	5	2	"	2
92	Elliott John	on 5	1	"	2
J 87	Elliott James	on 4, 5	2	"	2
127	England John	S ½ 3	2	"	2
161	Evans F	9	4	"	2
J 58	Essary Thomas	7	1	"	2
J 116	Fanson Robert	pt 21	2	Owner	1
J 77	Floyd George	pt 20	1	"	1
J 110	Ford James	16	2	Tenant	2
J 118	Fanson James	22	2	Owner	1
J 137	French Daniel	S ½ 9	3	"	1
J 183	Glanville Henry J	pt 19, 20	4	Owner	1
175	Glanville Alfred	14	4	"	12
27	Greenway Thomas	pt 11	Centralia	"	2
J 888	Green Frederick	6	N B	"	1
J 150	Hall Alfred	20	3	Tenant	1
J 80	Handford Isaac	on 20	1	Owner	1
J 141	Hall Wesley	20	3	Tenant	1
8	Handford Richard	pt 3, 4	1	Owner	2
118	Hamlin William	22	2	"	1
79	Harris James	pt 20	1	"	1
135	Heaman Thomas	N ½ 19	3	"	1
J 55	Heaman Jeremiah	pt 9	1	"	1
J 145	Heaman George E	N ½ 19	3	"	1
140	Heaman William	N ½ 19	3	"	1
J 166	Heaman William	N ½ 8	4	"	3
J 174	Hadden Samuel	pt 13	4	"	3
J 167	Heaman Thomas	8	4	F R	3

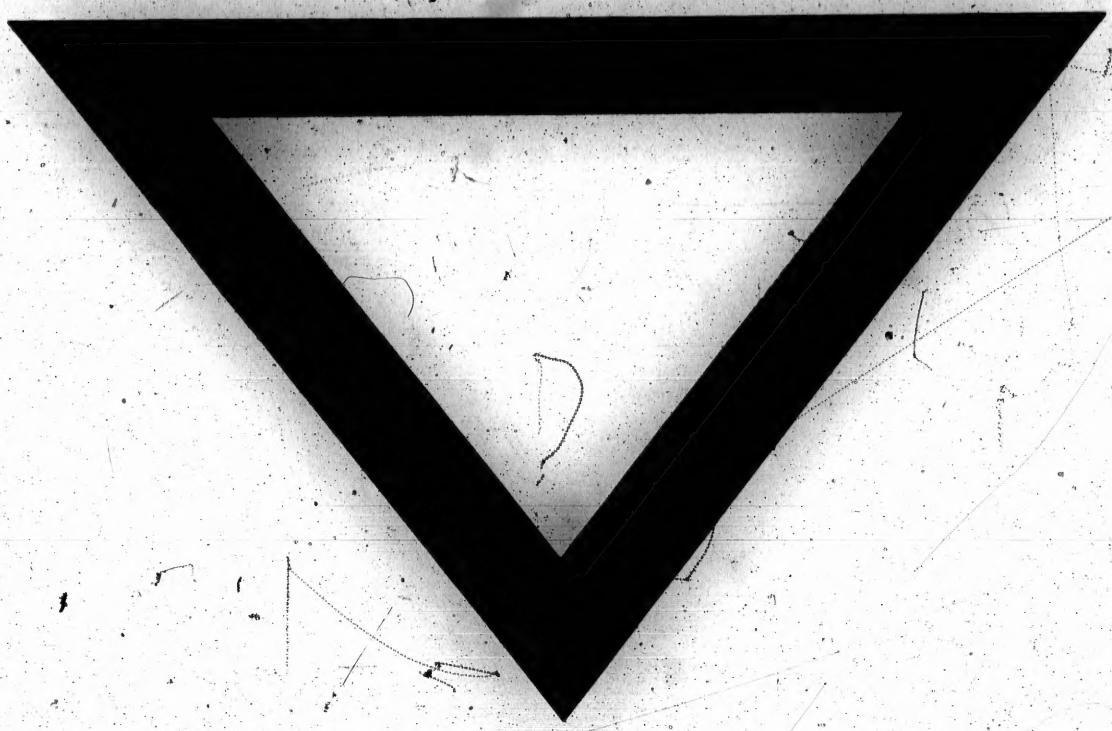

No. on Roll.	Name.	Lot.	Con.	Title.	P.O.
	56 Olive John	pt 5	1	Owner	2
J	60 Parsons William	18	1	Owner	1
J	146 Penhale William	23	3	"	1
	156 Penhale George	23	3	F S	1
	157 Penhale John	23	3	"	1
J	32 Pitchers Richard	pt 4	Centralia	Owner	2
J	147 Preskton John	S ½ 19	3	"	1
J	148 Preskton Samuel	S ½ 19	3	F S	1
J	54 Pym William	74, 75	Centralia	Owner	2
	72 Ruby John	pt 1	2	F S	2
	3 Ruby William	1	2	Owner	2
J	86 Ruby Thomas	1	2	F S	2
J	954 Ruby William	6	S B	Owner	2
J	13 Rollins Edward	26, 27	Centralia	"	2
J	68 Rollins William	pt 16	1	"	1
	96 Ross John	6	2	"	2
J	98 Rogers Joseph	7	2	"	2
	107 Rowtcliff Thomas	14	1	"	1
J	108 Rowtcliff William	14	1	"	1
	79 Rowtcliff Philip	on 20	1	T	1
	91 Sandow William	4	4	F S	2
J	24 Sandow Richard	8, 9	Centralia	O	2
	70 Samuel Genge	15	1	"	1
J	146 Sanders William	18	3	"	1
	146 Sanders Sidney	18	3	"	1
J	157 Sanders James	S ½ 21	3	"	1
J	152 Sanders William	N ½ 21	3	"	1
J	153 Sanders John	pt 22	3	"	1
J	154 Sanders Samuel	pt 22	3	"	1
	181 Sanders Thomas	S pt 18	4	"	1
J	181 Sanders Thomas J	pt 18	4	"	1
J	117 Shaplon Thomas	21	2	"	1
J	168 Schnider John	9	4	"	1
	72 Smith John	27, 30	Centralia	"	2
	112 Snell John	pt 17	2	"	1
J	111 Snell Charles	pt 17	2	T	1
J	112 Snell George	pt 17	2	T	1
J	64 Snell James	12	1	O	1
J	65 Snell William	12	1	F S	1
	46 Stevens John	pt 1	1	O	9
J	113 Staulake John	18	2	T	1
	113 Staulake James	18	2	O	1
J	889 Staulake Silas	N ½ 7	N B	O	1
J	74 Sweet Thomas	19	1	"	1
J	75 Sweet James	on 19	1	"	1
J	86 Sweet John	N ½ 4	N B	"	1
	114 Swinerton James	25	2	"	1
	175 Smale William	14	4	T	1

ONTARIO ARCHIVES TORONTO

VOTERS' LIST

—FOR THE—

MUNICIPALITY OF STEPHEN

—FOR—

THE YEAR 1881.

Schedule of the Post Offices in Township.

1 Exeter.	4 Sarepta.	7 Offa.	10 Greenway.
2 Centralia.	5 Dashwood.	8 Corbett.	11 Harpley.
3 Crediton.	6 Khiva.	9 Shipka.	12 Grand Bend.
		13 Brewster.	

POLLING SUB-DIVISION No. 1.

Comprising Concessions 1, 2, 3, 4, and Boundary Lots 4, 5, 6, 7.

PART I.—List of persons entitled to vote at both Municipal Elections and Elections to the Legislative Assembly.

No. on Roll.	Name.	Lot.	Con.	Title.	P.O.
4	Abbott James	3,4	Centralia	Tenant	2
J 15	Abbott Thomas	pt 24	"	"	2
34	Alloway Thomas	38,39	"	Owner	2
J 18	Anderson Joseph	10	2	"	2
J 157	Anderson Robert	11	4	"	3
J 158	Anderson William	11	4	F S	3
J 34	Anderson William	10	2	Tenant	2
23	Aitkinson Richard	6	3	Owner	2
J 125	Atkinson George	6	3	F S	2
J 126	Atkinson Richard J	6	3	"	2
18	Balkwell John	pt 19	Centralia	Owner	2
100	Baker Newton	9	2	F S	2
J 100	Baker William	pt 9	2	Owner	2
99	Baker John	pt 9	2	"	2
J 126	Baker Philip	pt 8	3	Tenant	2
J 145	Bagshaw William	17	3	Owner	1
J 955	Baker William	7	S B	"	2
J 154	Baskerville Christoph	pt 6	4	"	2
J 163	Beaver Nicholas	15	4	"	1
63	Bissell Richard	11	1	"	1
J 35	Boyle Timothy	103	Centralia	"	2
145	Boyes John Thomas	pt 14	3	F S	1
J 178	Box Richard	pt 17	4	Owner	1
179	Box James	pt 18	4	"	1
164	Baskerville Saml.	6	4	F S	2
180	Box Albert	pt 18	4	F S	1

No. on Roll.	Name.	Lot.	Con.	Title.	P.O.
J 974	O'Brien David	17	S B	Owner	7
516	O'Connell Patrick	3r	12	"	7
517	O'Connell Denis	3	12	F S	7
527	O'Rourke Richard	10	12	Owner	6
483	Penhale John	23	10	Owner	1
490	Penhale John	14	N B	"	3
J 471	Phillippi Henry	14	10	"	3
J 477	Phillips Mathew	20	10	"	3
J 479	Pamel William	20	10		
J 980	Ryan Thomas	22	S B	Owner	5
906	Reynolds Henry	pt 20	N B	"	4
J 518	Rearden James	4	12	"	7
J 481	Ritter Valentine	22	10	"	4
J 482	Ritter Louis	22	10	"	4
J 484	Rowe Thomas	21, 22	9	"	4
J 485	Rowe John	pt 19	10	F S	3
J 973	Ryan, Daniel	16	S B	Owner	7
491	Ryan John sr	3	11	"	7
J 457	Ryan John	4	11	"	7
545	Ruby David	23	12	Tenant	7
J 411	Sanders William	pt 16	8	Owner	3
478	Scott Adam	20	10	"	4
J 502	Schoop Joseph	14	11	"	3
500	Shroeder John	12	11	"	3
J 472	Smith John	15	10		3
473	Smith John	15	10	F S	3
J 914	Soulden John G	pt 23	N B	Owner	5
542	Stade Christian sr	21	12	"	5
J 543	Stade Christian jr	21	12	F S	3
498	Schutzer Charles	pt 10	10	Owner	3
499	Sweet Robert	pt 11	9	"	3
J 467	Stabler Jacob	pt 10	12	"	3
J 916	Stacy Thomas	on 23	N B	Tenant	5
910	Thin Julius	on 23	N B	Owner	5
J 526	Thompson William	pt 15	12	"	5
412	Treitz John J	pt 16	8	"	3
J 442	Trevithick William	pt 13	9	"	3
J 504	Trimmer Andrew	19	9	"	4
412	Treitz John	pt 15	9	"	3
J 441	Winer Peter	pt 12	9	Owner	3
J 406	Wein Mathew	pt 13	8	"	3
J 413	Wind John	16	9	"	3
469	Willis James	13	10	owner	1
470	Willis John	13	10	owner	1

No. on Roll.	Name.	Lot.	Con.	Title.	P.O.
969	Dolohay John	pt 15	S B	Owner	7
J 475	Deitrich August	16, 16	10, 11	"	4
J 476	Deitrich Edward	19	11	"	4
J 540	Deitrich Lawrence	18, 19	12	"	5
J 579	Doyle Henry	5	12	"	7
J 521	Durr John	pt 6	12	Tenant	7
509	Deitrich Joseph	19	11	F S	6
500	Deitrich Francis	19	11	"	6
521	Durr John	6	12	"	7
539	Ditnor Ignets B	pt 17	12	Owner	5
J 434	Eilber Christian	pt 8	9	Owner	3
J 444	Eilber Frederick	14, 15	9	"	3
J 499	Eckherd William	11	11	"	3
J 906	Fenwick John	pt 20	N B	Owner	4
J 401	Finkbiner Jacob	11	8	"	3
J 402	Finkbiner Frederick	11	8	F S	3
J 403	Finkbiner Michael	11	8	F S	3
J 404	Finkbiner Michael	12	8	Owner	3
J 405	Finkbiner William	12	8	"	3
409	Finkbiner Jacob	14	8	"	3
408	Finkbiner Michael	13	8	"	3
J 415	Finkbiner Mathew	18	3	"	3
J 392	Flannagan Patrick	6	8	"	3
J 394	Flynn Thomas	s½ 8	8	Tenant	3
J 393	Flynn James	pt 7	8	Owner	3
J 395	Flynn Robert	pt 8	8	Tenant	3
J 463	Flynn Thomas	pt 6	10	Owner	3
J 900	Ford John	15	N B	"	1
J 436	Geiser George A	10	9	Owner	3
J 437	Geiser Jacob	10	9	"	3
J 497	Glanvill Richard	9	11	"	3
J 525	Glavin Patrick	8	12	"	7
J 485	Gower William	9	10	Tenant	3
466	Grain John	pt 12	10	Owner	3
J 524	Gainon Joseph	pt 7	12	"	3
434	Harrington William	8	10	Owner	3
J 977	Hall Edward	pt 20	S B	"	7
907	Hartman John	17	S B	"	7
410	Harvey James	16	8	"	1
J 913	Hall John	23	N B	"	7
J 399	Hill Issac	pt 11	9	"	3
400	Hill William	pt 10	9	F S	3
410	Hooper John	12	12	F S	3
J 428	Hodgins Robert	5	9	Tenant	3
465	Hodgins Moses	9	10	Owner	2
429	Hodgins John	pt 5	9	"	3

No. on Roll.	Name.	Lot.	Con.	Title.	P.O.
480	Kelligallon Thomas	3	11	Owner	7
J 420	Kestle Joseph	pt 21, 22	8	F S	1
421	Kestle W C	pt 22	8	F S	1
422	Kestle Nelson	pt 22	8	Owner	1
J 423	Kestle Charles	23	8	"	1
J 480	Kestle Pascoe	23	10, 11	"	4
J 483	Kerslake Richard	23	10, 11	"	4
912	Kobler Frederick	pt 23	N B	"	5
J 440	Klump John	pt 12	9	"	5
J 507	Kroft Louis	18	11	"	3
J 537	Kroft Peter	16	N B	"	4
J 507	Kroft Henry	21	N B	"	4
504	Kroft Louis	16	12	"	5
J 398	Klum John	10	8	"	3
	Kelligallon William	3	11	F S	7
982	Lynch Dennis	23	S B	F S	7
J 430	Lewis William	19	9	Tenant	1
406	Lawson William	6	9	Owner	3
J 430	Lawson Joseph	6	9	Tenant	3
J 432	Lawson George	pt 7	9	Owner	3
J 431	Lawson John	pt 6	10	"	3
J 460	Learey Arthur	5	11	"	3
J 466	Lindenfield Charles	pt 10	10	"	3
981	Lynch Timothy	pt 23	S B	"	7
J 521	Madden John	pt 6	12	Owner	7
J 397	Marshall Joseph	pt 9	8	"	3
J 419	Mertine Joseph	pt 20	8	"	3
J 447	Marshall Thomas sr	17	9	"	3
J 494	Mawhinney George	13	11	"	3
J 494	Marshall Thomas jr	17	9	"	3
J 503	Matheson John	14, 15	11	owner	3
504	Matheson James	14, 15	11	owner	3
J 511	Martin Thomas B	20	11	Owner	3
544	Meidenger Jacob	22	12	"	3
J 517	Murlock Julius	19	8	"	3
474	Mittleholtz Simon	16	10	"	3
J 520	McCarty Daniel	pt 6	12	Owner	7
J 487	McIsaac Ronald	pt 13	12	"	6
J 532	McIsaac Angus	pt 13	12	"	6
J 533	McIsaac Daniel	pt 13	12	F S	6
J 535	McDonald Angus	pt 15	12	Owner	6
J 534	McCormick Angus	14	12	"	6
J 538	McDonald Donald	pt 17	12	F S	6
915	McCann Henry	pt 23	N B	Owner	5
975	McCarty James	18	S B	"	7
J 967	McKeever James	pt 14	S B	"	7
968	McKeever James	pt 14	S B	F S	7

No. on Roll.	Name.	Lot.	Con.	Title.	P.O.
620	Ellis William	21	15	F S	5
629	Ellis John	21	15	F S	5
725	Elliott Andrew J	20, 21	19	F S	12
J 626	Ellis Henry	28	N B	Tenant	12
J 936	Ellis John	28	N B	"	12
582	Eschen Henry	pt 4	14	"	7
696	Finkbiner Jacob	13	17	Tenant	9
660	Finkbiner Christian	pt 11	16	"	7
848	Flannagan William	4	13	Owner	7
924	Freid Noah	pt 24	N B	"	5
716	Follis William J	E ½ 7	19	Tenant	9
986	Flynn William	on 24	S B	Owner	7
J 604	Gardener R J	E ½ 5	15	Owner	9
920	Gill Joseph	pt 24	N B	"	5
623	Goodman P	S ½ 10	18	"	5
J 923	Greb Michael	pt 18	15	Tenant	5
654	Gueser George A	pt 10	16	Owner	7
878	Hall Thomas	pt 20, 21	S B	Owner	7
676	Harlton Thomas	pt 5, 6	17	"	7
J 991	Hays James	pt 25	S B	"	5
J 983	Hall Patrick	pt 24	17	Tenant	6
J 684	Heetzman Frederick	15	16	Owner	9
J 550	Holt William	S ½ 10	13	"	5
560	Holt Charles	10	13	F S	6
J 641	Houlahan Patrick	5	18	Owner	9
694	Houlahan John	pt 5	18	Tenant	8
701	Hodgins James	4	18	"	8
559	Holt William J	on 10	13	"	6
702	Hodgins Richard	5	18	"	7
618	Hoffman Francis	pt 12	15	"	7
618	Howden William	pt 22	N B	Owner	5
723	Ireland Robert	19	19	Owner	12
J 1008	Jones Abraham	pt 34	S B	Owner	8
J 550	Johnson George L	6	13	"	7
612	Keys Thomas sr	pt 10	15	Tenant	9
J 613	Keys Thomas jr	15	15	F S	9
J 614	Keys William	pt 14	15	F S	9
J 615	Keys Robert	pt 14	15	Owner	9
J 649	Keough Michael	8	16	Tenant	5
J 944	Kiehl Frederick	pt 20	N B	Tenant	8
650	Keough Thomas	8	16	F S	9
713	Kinney John	3	19	Tenant	8
633	Klump Adam	22	15	Owner	5

No. on Roll.	Name.	Lot.	Con.	Title.	P.O.
	234 Walker H	8	7	Owner	3
J	287 Westcott William	pt 11	6	"	3
J	313 Wein Mathew	pt 23	6	Tenant	3
J	300 Well Henry	pt 10	5	Owner	3
J	306 Wein Louis	pt 10	5	"	3
J	314 Wein Gottfried	pt 14	6	"	3
	303 Wein Frederick	pt 11	7	"	3
	306 Wein Gottefried	pt 22	7	"	3
J	370 Wein John	pt 15	7	"	3
J	304 Wein John, sr	pt 22	7	"	3
J	305 Wein John, jr	pt 22	7	"	3
J	295 White Robert	pt 11	6	"	3
J	309 Winer Peter	pt 10	5	"	3
	293 Woods Samuel	pt 11	6	"	3
	317 Wolf Charles	17	6	Tenant	3
J	318 Wolf Henry	17	6	Owner	3
	316 Wolf Henry		6	"	3
	226 Wurth & Co	pt 10	6	"	3
J	279 Wurth Frederick	pt 11	7	"	3
J	298 Wurth Tobias	pt 13	N B	"	1
	281 Wurth Gottlieb	pt 11	6	"	3
	239 Young John	13	5	Tenant	1
	271 Zinker Christian	pt 10	6	Owner	3

PART II.—List of Persons entitled to vote at Municipal Elections ONLY.

280 Bernhop Ernest	pt 11	6	Owner	3
291 Rowe Philip	pt 11	6	"	3

PART III.—List of Persons entitled to vote at Elections to the Legislative Assembly ONLY.

No. on Roll.	Name.	Lot.	Con.	Title.	P.O.
260	Hertzell George	7	6	F S	3
J 294	Hill James	pt 9	7	Owner	3
J 331	Hill Isaac	7	7	"	3
197	Hoffman Peter	8	5	"	3
225	Hodgins Isaac	pt 11	5	"	3
275	Holtzman George	pt 10	6	"	3
J 315	Heist August	14, 15	6	"	3
196	Hoffman Charles	8	5	F S	3
J 316	Hoist Jacob	16	6	Owner	3
J 317	Hoist Joseph	16	6	F S	3
354	Hodgins James	pt 10	7	Owner	3
J 353	Hoist Henry	pt 11	7	"	3
357	Hobkuk Archibald	pt 11	7	"	3
348	Humphry Charles	pt 11	5	"	3
J 221	Hockey William	pt 11	5	"	3
J 313	Hooper Albert	13	6	"	3
J 238	Kerr John	pt 12	5	"	3
J 964	King Joseph	12	S B	"	3
J 228	Kilpatrick Ralph	pt 10 11	5	"	3
J 341	Klump John	pt 10	7	"	3
J 377	Klump Michael	pt 21	7	"	3
213	Krause Christian	pt 10	5	"	3
J 338	Krause Amandus	pt 9	7	"	3
J 318	Klum Conrad	S ½ 18	6	"	3
303	King Edward	pt 11	6	Tenant	3
256	Lamport James	4	6	Owner	3
J 426	Lamport Henry	4	7	"	3
216	Lewis John	pt 10, 11	5, 6	"	3
J 227	Link Paul	11	5	"	3
343	Loyd William	pt 10	7	"	3
219	Lightford Thomas	11	5	"	3
210	Magnus William	pt 10	5	"	3
221	Mangus Gottfreid	pt 11	5	"	3
J 287	Mellon Henry	pt 11	6	"	3
J 200	Mitchell John jr	9, 10	5	Tenant	3
J 233	Motz George	pt 10, 11	5	Owner	3
J 229	Monteeth R	pt 10, 11	5	"	2
321	Morley Mr	pt 20	6	"	3
J 320	Morlock Gottlieb	19	7	"	3
J 296	Morlock Mathew	17	7	"	3
J 388	Morlock Julius	pt 10	7	"	3
257	Nott John	5	6	"	3
381	Oestricher Michael	23	7	"	3
J 382	Oestricher Gottfreid	23	7	F S	3
383	Oestreicher Hiram	23	7	F S	3

CIHM
Microfiche
Series
(Monographs)

ICMH
Collection de
microfiches
(monographies)

Canadian Institute for Historical Microreproductions / Institut canadien de microreproductions historiques

© 1995

VOTERS' LIST

—FOR THE—

MUNICIPALITY OF STEPHEN

—FOR—

THE YEAR 1881.

POLLING SUBDIVISION NO. 3,

Comprising Cons. 8, 9, 10, 11, 12, and boundary lots 14 to 23 inclusive.

PART I.—List of Persons entitled to vote at both Municipal Elections and Elections to the Legislative assembly.

No. on Roll.	Name.	Lot.	Con.	Title.	P.O.
J 449	Amey Thomas	18	9	Tenant	3
450	Amey Moses	18	9	Owner	3
J 435	Banes William	9	9	Owner	3
J 513	Bastard Joseph	22	11	"	3
J 528	Barry Florence	11	12	"	3
J 546	Burns George	23	12	"	5
J 708	Birk Andrew	22	N B	"	5
J 978	Boland James	21	S B	"	7
J 483	Braun J F	pt 8	9	"	3
J 451	Brokenshire Samuel	pt 21	9	"	3
452	Brokenshire Samuel	pt 21	9	F S	3
453	Brokenshire John	20	9	Owner	3
J 526	Byrne John	9	12	"	3
390	Carey Pat	3	10	Tenant	7
390	Carroll Bartholomew	3	8	Owner	7
390	Carroll James	3	8	F S	7
J 391	Chambers Edmund	4	8	Owner	3
J 389	Clark Robert	s 3	8	Tenant	3
J 396	Clark George	pt 8	8	Owner	3
925	Clark Newton	pt 4, 5	9	"	3
427	Clarke William	pt 4, 5	9	"	3
J 976	Coughlan Timothy	19	S B	"	7
910	Cook John	23	N B	"	5
J 424	Cobleigh Rufus	pt 3, 4	9	"	3
J 498	Coughlan Patrick	10	11	"	3
523	Curry John	7	12	"	7
J 969	Dolehay James	pt 15	S B	F S	7

No. on Roll.	Name.	Lot.	Occ.	Title.	P.O.
262	Collins Richard	pt 11	5	"	3
961	Coughlan Daniel S	11	S B	"	3
J 962	Coughlan Bartholomew	11	S B	F S	3
224	Cockwell William	on 10	5	Owner	3
963	Coughlan Cornelius	11	S B	F S	3
896	Curtin Patrick	pt 10	N B	Owner	2
350	Dellenback Jacob	on 11	7	Owner	3
J 241	Dearing Abraham	17	5	Owner	3
343	Eals John	pt 10	7	"	3
J 223	Edward Joseph	pt 7	6	"	3
J 287	Eilber Charles	pt 11	7	"	3
J 274	Eilber Jacob	pt 10	6	"	3
J 296	Eilber Henry	pt 11	6	"	3
193	Essery John S	5-6	6	"	3
J 325	Essery Samuel	3	7	"	3
329	Essery John	6	7	"	3
330	Essery Richard J	6	7	"	3
194	Essery Charles	6	7	F S	2
965	Flynn William	12	S B	Owner	7
J 310	Falmer George	pt 11	6	"	3
J 322	Falmer Tobias	pt 11	6	"	3
J 310	Falmer Tobias	14	7	"	3
J 309	Falmer John	14	6	F S	3
J 311	Falmer Gottfried	pt 12	6	F S	3
J 302	Falmer Gottlieb	pt 12	6	F S	3
J 306	Furkbiner Christian	pt 11	6	Owner	3
309	Finkbiner Mathew	pt 11	6	"	3
J 319	Foist Barnard	18	7	"	3
900	Ford John	15	N B	"	4
274	Foist William	18	7	F S	3
893	Fenwick William	8	7	Owner	3
327	Goebauer Frederick	pt 5	7	Owner	3
264	Geiser Gottfreid	pt 11	7	"	3
365	Geiser Adam	12	7	"	3
366	Geiser George	12	7	F S	3
352	Gilders William	pt 11	7	Tenant	3
959	Glavin Patrick	pt 10	S B	Owner	3
J 234	Gould John	pt 11	5	Tenant	3
265	Gambert George	pt 11	6	Tenant	3
220	Guenther Frederick	pt 10	5	Owner	3
211	Guenther Mathew	pt 10	5	"	3
J 836	Glavin Patrick	10	N B	"	3
J 226	Hall John	11	5	F S	3
J 237	Hall William	11	5	"	3
J 235	Hall William	11	5	Owner	3
284	Harris Arscott	11	6	"	3
J 259	Hertzell Michael	7	6	"	3

No. on Roll.	Name.	Lot.	Con.	Title.	P.O.
J 212	Palmer Thomas	pt 10	5	Owner	3
J 239	Parsons John, sr.	pt 10	7	"	3
341	Parsons John, jr.	pt 10	7	"	3
J 891	Prouty Chester	e½ 8	N B	"	1
J 891	Prouty Samuel C	e½ 8	N B	"	1
251	Praaktor John	pt 22	5	"	1
J 376	Pedlar John	20	7	F S	1
202	Pfeffer L.	on 10	5	Owner	3
J 297	Rollins James A	pt 11	6	Owner	3
J 378	Roesler George	pt 21	7	"	3
J 379	Roesler John	pt 21	7	F S	3
J 956	Rollins Isaac	8	S B	Owner	3
301	Rats Jacob	pt 11	6	"	3
243	Sanders Thomas, sr.	18	5	Owner	1
J 243	Sanders Thomas, jr.	18	5	Tenant	1
J 249	Sanders William	21	5	Owner	1
J 250	Stanlake John	21	5	"	1
J 240	Sanders John	14	5	F S	1
J 257	Salter John	5	6	Tenant	1
J 199	Stanley Robert	pt 8	5	Owner	3
232	Stanley Leonard	pt 11	5	"	3
215	Stabler John	10	5	"	3
201	Sweitzer Henry	pt 10	5	"	3
J 241	Sweitzer Jacob	16	5	"	3
J 283	Sweitzer Charles	pt 11	6	"	3
J 218	Sims Jacob	e½ 16	S B	"	3
966	Sims James	w½ 13	"	F S	3
255	Sims Thomas	3	6	F S	3
254	Sims Robert	3	6	Owner	3
253	Sims Richard	3	6	"	3
J 286	Smith Richard	pt 11	6	"	3
J 246	Snell Eli	19 20	5	"	1
J 262	Stahle Diabald	8	6	"	3
336	Stevens Michael	pt 9	7	"	3
J 894	Stanlake Silas	N 7	N B	"	1
J 895	Stanlake Samuel	9	N B	"	1
J 357	Sparr Benjamin	pt 11	7	"	3
262	Stahle Levi	8	6	F S	3
J 340	Sweet Robert	pt 10	7	Owner	3
292	Sweet William	pt 16	6	"	3
J 242	Tapson George	18	5	Owner	1
J 264	Thomas William	9	6	"	1
J 248	Treibner Francis	pt 21	5	"	1
J 272	Trevithick John	pt, 10, 11	6, 7	"	3
304	Towle Joseph	pt 11	6	Tenant	3
371	Treits Charles	15	7	Owner	3
305	Volker John	pt 11	6	Owner	3

VOTERS' LIST

—FOR THE—

MUNICIPALITY OF STEPHEN

—FOR—

THE YEAR 1881.

POLLING SUBDIVISION NO. 2,

Comprising Cons. 5, 6, 7, and boundary lots 8 to 13 inclusive.

PART 1.—List of Persons entitled to vote at both Municipal Elections and Elections to the Legislative assembly.

No. on Roll.	Name.	Lot.	Con.	Title.	P.O.
200	Adams Edward	on 11	6	Tenant	3
201	Adams Thomas	on 11	6	Tenant	3
299	Appel Philip	on 11	6	Owner	3
J 270	Baker William	pt 10	6	Owner	3
J 276	Banse Joseph	pt 10	6	Owner	3
J 288	Bertrand Louis	pt 10	6	Owner	3
J 207	Beaver Christian	pt 11	6	Owner	3
J 278	Bernhard George	pt 10	6	Owner	3
334	Bedford John	8	6	Owner	3
299	Bertrand Victor	pt 11	6	Tenant	3
266	Brown John	pt 10	6	Owner	3
J 267	Brown Bernard	pt 10	6	F S	3
J 282	Brown Charles	pt 11	6	Owner	3
289	Brown Bernard	pt 11	7-6	Owner	3
J 361	Brown Galleeh	pt 11	7	Owner	3
367	Brown George	13	7	Owner	3
203	Brown David	pt 22	7	Owner	3
J 220	Buth Robert	pt 11	5	Owner	3
195	Braun George	7	5	Owner	3
J 214	Braun Samuel	pt 10	5	Tenant	3
196	Braun John	pt 7	5	F S	3
J 335	Bedford Alfred	7	5	F S	3
J 331	Callfas William	7	7	Tenant	3
J 252	Clarke Alexander	6	6	Owner	3
J 290	Clarke James C	on 11	6-7	"	3
188	Coughlan Daniel J	13	5	"	3
189	Coughlan Daniel S	N ½ 3	5	"	3
190	Coughlan John	4	5	"	3
191	Coughlan Daniel	4	5	"	3
192	Canghlan Timothy	4	5	"	3

PART II.—List of Persons entitled to vote at Municipal Elections ONLY.

No. on Roll.	Name.	Lot.	Con.	Title.	P.O.
659	Brown John	pt 11	16	Tenant	9
607	Musser Aaron	pt 11	16	Tenant	9
583	McEachen John	pt 10	14	Tenant	9
688	McEachen Angus	pt 11	17	Owner	9

PART III.—List of Persons entitled to vote at Elections to the Legislative Assembly ONLY.

No. on Roll.	Name.	Lot.	Con.	Title.	P.O.
J 1002	McKinnon	pt 30	S B	Tenant	8
927	McCann Wilson	pt 24	N B	Owner	8
989	McCarty Cornelius	pt 24	S B	Tenant	7
J 1005	McGenis Malcolm	32	S B	Owner	7
694	McDonald Allen	pt 12	17	Tenant	9
707	McGregor John	8½ 9	18	"	9
718	McGregor Peter	pt 10	19	Owner	7
572	McIsaac John	pt 16	13	"	8
J 968	Nevils Michael	pt 24	S B	Owner	7
J 799	Neil Francis	pt 30	"	Tenant	7
1000	Nutt Henry	pt 30	"	F S	9
J 647	O'Connor Denis	7	16	F S	9
647	O'Connor John	7	16	Owner	9
685	O'Rourke James	pt 10	17	Tenant	9
1008	Patton Andrew	pt 24			
715	Pain John	pt 6	19	Owner	8
715	Pocktel Noah	pt 6	19	Tenant	9
J 926	Portice Edward	pt 34	S B	Owner	5
594	Proctor Frederick	pt 20	14	Tenant	5
689	Parsons Thomas	pt 10	17	"	3
678	Pickering Thomas	pt 8	17	Owner	9
575	Quarry Benjamin	20	13	Owner	7
673	Quinn Mathew	4	17	"	9
987	Quinn John G	pt 24	S B	"	7
J 671	Quin John	3	17	"	7
672	Quinn John	3	17	F S	7
J 585	Ratz Valentine	10,13,14	14	Owner	6
J 586	Ratz John	10,13,14	14	"	6
989	Reagan John	28	S B	"	8
919	Reahm Philip	on 24	N B	"	5
945	Roeder Henry	31	"	"	5
994	Rowland John	pt 20	S B	"	7
993	Roberts Denis	pt 28	"	"	7
995	Rowland William	20	"	F S	9
996	Rowland Thomas	20	"	"	9
631	Rhode William	22	15	"	9
J 631	Rhode Thomas	22	15	Owner	9
654	Ryan Patrick	pt 10	16	"	9
643	Ryan Peter	pt 6, 7	16	"	9
644	Ryan John	pt 6, 7	16	F S	9
645	Ryan Robert	pt 6, 7	16	"	9
J 687	Ryan John	pt 11	17	Owner	7
1003	Ryan John	31	S B	F.S	7
1004	Ryan William	31	"	Owner	7
1007	Ryan Thomas	33	"	"	7

No. on Roll.	Name.	Lot.	Con.	Title.	P.O.
[illegible]	Kleinstabler Louis	24	N B	Owner	5
J 567	Kruger Theodore	22	14	"	5
578	Knoll Frederick	pt 22	14	"	5
[illegible]	Klump George	pt 22	15	"	[illegible]
J [illegible]	Lamport Thomas	pt 15	15	Tenant	6
J 706	Lewis Grazer	pt 9	15	"	8
J 568	Lippert John	13	13	Owner	6
J 592	Link Jacob	pt 19	14	Tenant	5
680	Lottie James	pt 22	15	"	5
562	Lorentz Joseph	pt 11	13	Owner	6
665	Lynch Daniel	pt 14	16	Tenant	6
666	Lynch John	pt 14	16	"	6
666	Lynch Thomas	pt 14	16	F S	6
719	Love Hugh	pt 12	19	Owner	12
709	Lynch Jeremiah	pt 10	17	"	9
996	Maker Francis	on 24	S B	Owner	7
547	Mahoney Patrick	3	13	"	8
J 706	Matheson Stephen	8	18	"	8
487	Mahon Francis	on 24	S B	"	7
J 728	Mitchell Owen	4	16	"	8
J 699	Mitchell Michael	16	17	Tenant	8
607	Morrison John	pt 6	15	"	7
576	Moyer Xavier	5½ 19	13	"	7
690	Morris Malta	pt 16	16	Owner	9
J 669	Moore Robert	16	13	"	5
J 709	Mitchell James	4	[illegible]	F S	8
J 569	McCann William	pt 14	13	Owner	6
570	McCormick Hugh	pt 14	13	Tenant	6
573	McDonald James	pt 17	13	"	6
J 581	McDonald John	3	14	Owner	7
[illegible]	McEachen Hugh	4	14	Tenant	7
[illegible]	McCormick Lachlan	12	14	"	7
[illegible]	McGenis Rori	pt 12	14	"	9
[illegible]	McEachen Allen	pt 4	15	"	7
[illegible]	McLeod John	7	15	"	7
J 671	McNeil Philip	pt 10	15	"	9
J 616	McKenzie Peter	11	15	Owner	9
J 619	McEachen Ronald	pt 12	15	"	9
617	McKenzie Benjamin	11	15	F S	9
642	McEachen Angus	pt 7	16	Tenant	9
J 657	McPhee Gabriel	11	16	"	9
662	McDonald Donald	pt 12	16	"	9
664	McCormick John	pt 14	16	"	9
675	McPhee Jonathan	pt 7	16	"	9
692	McDonald Ronald	pt 11	17	"	9
695	McIsaac Neil	pt 11	17	F S	9
J 697	McDonald Ronald	pt 14	17	Tenant	9
997	McLellan Neil	28	S B	Owner	7
948	McCush Neil	pt 20	S B	Owner	7

VOTERS' LIST

—FOR THE—

MUNICIPALITY OF STEPHEN

—FOR—

THE YEAR 1881.

Comprising Cons. 13, 14, 15, 16, 17, 18, 19, and boundary lots 24 to 34 inclusive.

PART I.—List of Persons entitled to vote at both Municipal Elections and Elections to the Legislative Assembly.

No. on Roll.	Name.	Lot.	Con.	Title.	P.O.
675	Bloomfield Marshall	S ½ 5	17	Tenant	9
606	Bastard Thomas	pt 7	15	Owner	6
J 555	Barry John	pt 25	S B	"	6
992	Barry John	pt 25	S B	"	6
J 931	Baker Frederick	25	N B	"	5
J 932	Baker Louis	25	N B	"	5
J 661	Buchannan Norman	pt 12	16	Tenant	9
J 598	Brans William	pt 23	14	Owner	5
J 577	Bruner Wendel	pt 21	15	Tenant	5
J 574	Bark William	pt 18	18	"	5
589	Buchannan Donald	pt 10	17	"	5
500	Browning David J	17	14	"	9
J 666	Campbell Archibald	15	16	Tenant	9
J 553	Campbell Angus	15	16	Owner	7
J 563	Collins Denis	pt 11	13	"	6
J 700	Corbet John C	3	16	"	8
J 1001	Collins Henry	pt 30	S B	"	8
652	Currie Hugh	pt 9	17	Tenant	9
J 685	Cunningham William	pt 11	17	"	9
711	Cunningham Thomas	pt 11	17	F S	9
606	Davis James	7	15½	Owner	7
J 549	Doyle Henry	5	13	"	7
J 551	Durr John	pt 6	13	Tenant	7
452	Durr John F	pt 6	13	"	7
658	Elber Charles	11	16	Owner	8
J 595	Ellis Frederick	21	14	Tenant	5
J 623	Ellis John	21	15	"	5
J 617	Elfott Andrew	6	18	Owner	8
J 724	Elliott Joseph	20, 21	19	"	12

No. on Roll.	Name.	Lot.	Con.	Title.	P.O.
	857 Cutt James S	pt 1	L R E	Tenant	12
	857 Cutt John	pt 1	L R E	"	12
J	787 Darrach James	pt 15	22	Owner	12
J	870 Desjardine Louis	6	L R E	"	12
	872 Desjardine Xavius	pt 7	L R E	"	12
	837 Drew E	½ pt 7	A	"	1
	838 Desjardine Anthony	pt 6	L R E	"	12
	871 Desjardine Adulph	pt 7	L R E	F S	12
	774 Desjardine Isaiah	1, 2	22	Owner	12
	846 Desjardine David	pt 4	B	"	12
	835 Desjardine Peter	pt 5	A	"	12
	874 Desjardine Andrew	pt 7	A	"	13
	828 Desjardine Casmer	pt 3	A	"	12
	879 Divine Philip	pt 3, 4	L R W	Tenant	12
J	733 Eagleson Wilson	pt 4, 5	20	Owner	11
J	823 Eastcott Richard	1	A	"	12
	789 Elliott Moses	12	22	Tenant	11
	824 Elliott Henry	pt 1	A	Owner	12
J	761 English John	8	21	"	11
	790 Elliott Robert	12	22	F S	11
	837 Elliott Andrew	7	A	Tenant	12
	883 Fauson William	7	L R W	"	1
J	831 Fanell Peter	pt 4	A	Owner	12
J	757 Foster Joseph	pt 5	21	"	11
J	738 Ford John	pt 7	20	"	11
J	818 Follis Thomas	pt 1	Sable	F S	12
	817 Follis William B	pt 1	"	F S	12
	816 Follis William sr	pt 1	"	Owner	12
J	963 Fulton William	38	N B	"	13
	815 Furgason Malcolm jr	pt 3	Sable	F S	13
J	814 Furgason Malcolm sr	pt 3	Sable	Owner	12
	884 Fulton Robert	pt 7	L R E	"	13
	756 Foster Joseph	S ½ 5	22	"	12
	855 Faucett William	pt 1	L R W	"	13
	848 Gamble James A	pt 5	B	Tenant	12
J	814 Gamble William	pt 5	A	Owner	12
	1025 Gillie John	pt 38	S B	"	10
	751 Gravel Theophills	pt 15	20	"	11
	775 Gratten Gregore	pt 1, 2	22	"	12
	776 Gratten Cequil	1, 2	22	F S	12
J	788 Granger James	11	22	Owner	11
	866 Granvill Thomas	3	L R E	F S	12
	867 Granville George	3	L R E	Owner	12
	882 Gravel Arestack	7	L R W	"	13
J	829 Gratton Charles	pt 3	A	"	12
J	830 Gratton Cyres	pt 3	A	"	12
	881 Gratton Asaph	6	L R W	"	13

No. on Roll.	Name.	Lot.	Con.	Title.	P.O.
602	Roberts John	4	14	Tenant	9
J 920	Snell John	on 24	N B	Tenant	5
937	Schlunt Michael	pt 23	"	"	5
J 637	Sharp John	3	16	Owner	7
717	Sholtz George M	8	19	"	8
J 940	Shroeder Peter	pt 29	N B	"	8
J 924	Simon Lewis	pt 24	"	Tenant	5
J 554	Simpson James	7	13	"	7
941	Shroeder Jacob P	pt 29	N B	F S	5
941	Shroeder James	pt 29	"	"	5
934	Soulden John	pt 26	"	Tenant	5
934	Soulden John H	pt 26	"	"	5
J 596	Stephen Christian	pt 22	14	Owner	5
712	Sutton Denis	14	19	"	7
J 722	Sutton George	pt 14	19	F S	7
J 1010	Sulivan John	pt 34	S B	Owner	7
557	Sulivan Patrick sr	9	13	"	7
558	Sulivan Patrick jr	9	13	F S	7
652	Sulivan John	pt 9	16	Owner	9
624	Syler Safies	pt 18	15	Tenant	5
554	Simpson William	7	13	"	7
941	Shroeder John	17	13	"	9
J 729	Tetreau Joseph	pt 23	19	Tenant	12
J 728	Tetreau Anthony	E ½ 23	19	Owner	12
948	Thompson Thomas	10	19	"	9
920	Thaler Henry	pt 24	N B	"	5
J 928	Towel George	pt 33	S B	"	12
J 625	Vincent Cyrus	pt 19	15	Owner	5
626	Vincent Menno	pt 19	15	Tenant	5
704	Vincent Samuel D	pt 7	18	"	9
622	Vincent Abraham	pt 17	15	"	9
921	Welton Edward	on 24	13	Owner	5
J 591	Werner Charles	on 20	15	Tenant	5
565	Webber Peter	pt 11	13	Owner	9
591	Willert Charles	pt 18	14	Tenant	5
J 601	Willert Charles	pt 17	14	"	5
J 635	Winkenwader John	pt 23	15	Owner	5
J 935	Willert Charles	pt 27	N B	F S	5
600	Willert Joseph	27	N B	F S	9
J 593	Wolf Martin	pt 19	14	Owner	5
579	Ziler Joseph	pt 21	13	Tenant	5

VOTERS' LIST

—FOR THE—

MUNICIPALITY OF STEPHEN

—FOR—

THE YEAR 1881.

POLLING SUB-DIVISION No. 5.

Comprising Cons. 20, 21, 22, Sable. L. R. E., L. R. W., N. B. 35 to 38 inclusive, and S. B. lots 35 to 43 inclusive.

PART I.—List of Persons entitled to vote at both Municipal Elections and Elections to the Legislative assembly.

No. on Roll.	Name.	Lot.	Con.	Title.	P.O.
827	Arnott B	pt 2	A	Tenant	12
J 824	Adair Robert	pt 1	Centralia	Owner	11
575	Allan Ambrose	pt 6	Centralia	Tenant	12
J 761	Armstrong Robert	pt 13	22	Owner	11
J 750	Allistn John	pt 13	20	"	15
732	Attkins Alexander	pt 4	20	"	10
J 735	Armstrong R	pt 5, 6	20	"	10
J 746	Baker John	6	21	"	11
J 746	Baker William	6	21	"	11
J 780	Bachand Flavian	pt 3	22	"	12
J 719	Bettron John	18	22	"	12
798	Blake & Hicks	pt 7	L R W	"	1
803	Binger George	pt 17	22	"	10
J 754	Bockenhaur Henry	pt 1	Sable	"	12
J 800	Brophy David	5	21	"	11
801	Brinker John J	19	22	"	10
1026	Brinker Ludwick	pt 39	S B	Tenant	10
J 748	Brinker William	19	22	F S	10
J 749	Buckler Patrick	14	20	Tenant	7
785	Burns Thomas	pt 7	22	Owner	11
854	Bliss E. C	pt 1	L R W	"	12
J 793	Cassalman Hiram M	pt 13	22	"	11
793	Cassalman S	pt 13	22	F S	11
J 753	Charron Anthony	16	20	Owner	12
J 747	Charron Joseph	16	20	F S	12
1011	Corbett John	pt 35	S B	Owner	8
J 665	Cobleigh Jonathan	pt 2	L R E	"	12
1012	Corbett Albert Y	pt 35	S B	F S	8
730	Corbett Nathaniel	pt 3	20	Owner	11
769	Cronyn Cornelius	13, 14	21	"	12
J 769	Cronyn Michael	13, 14	21	F S	12
J 770	Cronyn James	13, 14	21	F S	12

No. on Roll.	Name.	Lot.	Con.	Title.	P.O.
971	Gratton Fredinand	pt 6	L R E	Owner	13
J. 875	Gratton Silas	pt 7	"	"	13
776	Gratton Louis	pt 7	"	"	13
J 864	Hamacher Noah	pt 5	L R E	Tenant	12
J 734	Hayter Thomas	pt 7	21	Owner	11
J 760	Hayter Augustin	pt 7	21	"	11
810	Hamilton Robert	pt 1	Sable	"	12
741	Hickey William	9	20	"	11
763	Hedges John	pt 15	22	"	11
763	Hodgins S R	pt 10	21	Tenant	11
J 764	Hodgins James B	pt 10	21	Owner	11
J 666	Holt John	pt 11	21	"	11
1032	Hollenback Channcy	39	S B	"	10
1016	Howell Barld	on 36	S B	"	11
J 757	Humble William	pt 5	21	"	11
J 742	Hickey James	9	20	F S	11
J 742	Hickey John	9	20	F S	11
J 836	Irwin George	pt 6	A	Owner	12
836	Irwin William	pt 6	A	"	12
J 797	Kadeng August	N ½ 17	22	Owner	10
862	Kenedy David	pt 21	L R E	"	12
804	Kenedy Allen	pt 1	Sable	"	12
J 744	Love Hugh	12	20	Owner	11
J 812	Love James	pt 4	Sable	"	12
773	Leport Peter	pt 4	A	"	12
813	Love George	pt 4	Sable	F S	12
J 821	Manns William	pt 4	Sable E	Owner	12
849	Mason Charles	pt 6	B	"	12
850	Mason Joseph J	6, 7	B	Tenant	8
850	Mason Joseph S	6, 7	B	Owner	12
J 1032	Mellen Henry	pt 39	S B	Tenant	3
1034	Mellen William	pt 39	S B	Owner	3
J 778	Mollard William	3	22	"	12
J 779	Mollard Thomas	3	22	"	12
J 781	Mollard James	4	22	"	12
735	McClinchey Henry	6, 7	20	Owner	11
J 736	McArthur Robert	pt 1	L R E	"	12
J 1040	McPherson Rufus	42	S B	"	10
J 1020	McPherson J. R.	pt 36	S B	"	10
748	O'Brien Michael	14	20	Owner	12
J 783	Oliver Ware	6	22	"	12
J 1014	O'Sullivan Ware	pt 35	S B	"	8

P.O.	No. on Roll	Name.	Lot.	Con.	Title.	P.O.
13	811	Patterson William	1	Sable	Owner	12
13	J 819	Page James	23	Sable	"	12
13	J 820	Page Isaac	23	Sable	F S	12
	740	Pitchers August	pt 3	20	Owner	11
	J 743	Pollick Robert	15	21	"	12
	J 772	Pollick James	15	21	F S	12
12	J 838	Pollick George	7	A	"	12
11	J 1019	Pollick W J	36	S B	Owner	8
11						
12						
11	J 755	Ramsey Frederick	4	21	Owner	11
11	J 863	Reith John	3, 4	L R E	"	12
11	J 1021	Reader George	pt 37	S S	"	10
11	J 782	Robinson Richard	5	22	"	12
11						
10						
11						
11	880	Sanders Richard	5	L R W	Owner	1
11	840	Shuart Joseph	7	A	"	12
11	802	Shoultz William	pt 9	22	"	12
	J 767	Sherrott George	12	21	"	11
	794	Shouldice Leonard	pt 15	22	"	11
	J 1038	Shank Henry	40	S B	"	10
12	J 762	Stone Charles	9	21	"	11
12	835	Stanley Bernard	pt 1	L R E	"	12
	J 1039	Stinson Thomas	41	S B	"	10
	795	Stinson William	41	S B	"	10
10	822	Speckman John	6	Sable	"	1
12						
12						
	J 1028	Taylor Thomas	pt 36	S B	Owner	8
	J 831	Tetreau Francis D	pt 4	A	"	12
11	J 842	Taylor John	pt 2	B	"	12
12	825	Tetreau Anthony sr.	pt 2	A	"	12
12	J 869	Todd William	pt 6	L R E	Tenant	12
12	J 880	Todd James	pt 5	L R W	"	12
12	J 773	Tetreau Joseph	16	21	Owner	12
12	J 950	Turnbull William	pt 36	N B	"	13
8						
12						
3	931	Underwood Archibald	pt 3	20	Owner	11
3						
12						
12	805	Vary Henry	pt 1	Sable	Owner	12
	759	Watson Mr.	pt 8	20	Owner	12
11	J 743	Watson John Wm	10	20	"	11
12	843	Wade John	3	B	"	12
10	J 951	Walper Conrad	37	N B	"	13
10	J 952	Walper Louis	37	"	"	13
	851	Welber Julius	pt 7	B	"	12
	J 1022	Whiteside Theophelis	37	S B	"	10
12	J 1023	Wicket John	38	"	"	10
12	J 741	Wilson Rufus L	43	"	F S	10
8	J 1044	Wilson Charles	42	"	"	10

Technical and Bibliographic Notes / Notes techniques et bibliographiques

The Institute has attempted to obtain the best original copy available for filming. Features of this copy which may be bibliographically unique, which may alter any of the images in the reproduction, or which may significantly change the usual method of filming, are checked below.

L'Institut a microfilmé le meilleur exemplaire qu'il lui a été possible de se procurer. Les détails de cet exemplaire qui sont peut-être uniques du point de vue bibliographique, qui peuvent modifier une image reproduite, ou qui peuvent exiger une modification dans la méthode normale de filmage sont indiqués ci-dessous.

- [x] Coloured covers/ Couverture de couleur
- [x] Covers damaged/ Couverture endommagée
- [ ] Covers restored and/or laminated/ Couverture restaurée et/ou pelliculée
- [ ] Cover title missing/ Le titre de couverture manque
- [ ] Coloured maps/ Cartes géographiques en couleur
- [ ] Coloured ink (i.e. other than blue or black)/ Encre de couleur (i.e. autre que bleue ou noire)
- [ ] Coloured plates and/or illustrations/ Planches et/ou illustrations en couleur
- [ ] Bound with other material/ Relié avec d'autres documents
- [x] Tight binding may cause shadows or distortion along interior margin/ La reliure serrée peut causer de l'ombre ou de la distorsion le long de la marge intérieure
- [ ] Blank leaves added during restoration may appear within the text. Whenever possible, these have been omitted from filming/ Il se peut que certaines pages blanches ajoutées lors d'une restauration apparaissent dans le texte, mais, lorsque cela était possible, ces pages n'ont pas été filmées.
- [ ] Additional comments:/ Commentaires supplémentaires:

- [ ] Coloured pages/ Pages de couleur
- [x] Pages damaged/ Pages endommagées
- [ ] Pages restored and/or laminated/ Pages restaurées et/ou pelliculées
- [x] Pages discoloured, stained or foxed/ Pages décolorées, tachetées ou piquées
- [ ] Pages detached/ Pages détachées
- [x] Showthrough/ Transparence
- [x] Quality of print varies/ Qualité inégale de l'impression
- [ ] Continuous pagination/ Pagination continue
- [ ] Includes index(es)/ Comprend un (des) index

Title on header taken from:/ Le titre de l'en-tête provient:

- [ ] Title page of issue/ Page de titre de la livraison
- [ ] Caption of issue/ Titre de départ de la livraison
- [ ] Masthead/ Générique (périodiques) de la livraison

This item is filmed at the reduction ratio checked below/
Ce document est filmé au taux de réduction indiqué ci-dessous.

10X	12X	14X	16X	18X	20X	22X	24X	26X	28X	30X	32X
					✓						